Basic Report

Title: The Lunch Hour or A Happy Find
Date: 1910, recast c. 1955
Primary Maker: Charles Marion Russell
Medium: cast bronze

Title: The Broncho Buster
Date: 1909, posthumously cast c. 1915
Primary Maker: Frederic Remington
Medium: cast bronze

Title: The Rattlesnake
Date: 1905, cast c. 1906
Primary Maker: Frederic Remington
Medium: cast bronze

Title: Head of Black Man
Date: 1930
Primary Maker: Nicolai Fechin
Medium: carved pine (piñon or ponderosa)

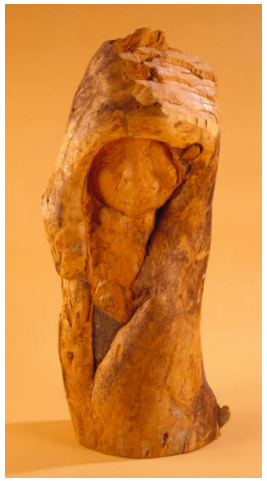

Title: Head of Woman
Date: 1929
Primary Maker: Nicolai Fechin
Medium: carved pine (piñon or ponderosa)

Title: Head of Baby
Date: 1929
Primary Maker: Nicolai Fechin
Medium: carved pine (piñon or ponderosa)

Title: Small Head
Date: 1930
Primary Maker: Nicolai Fechin
Medium: carved pine (piñon or ponderosa)

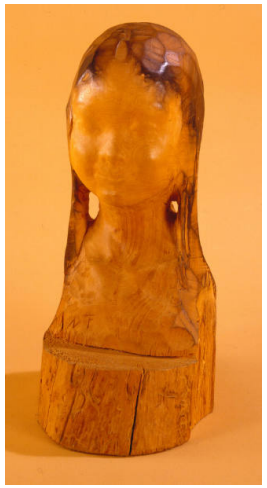

Title: Untitled
Primary Maker: Nicolai Fechin
Medium: carved pine (piñon or ponderosa)

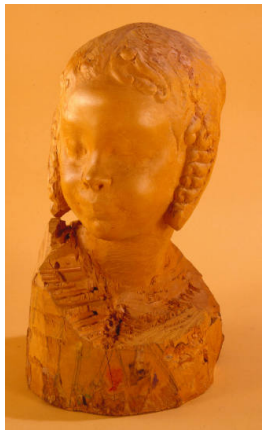

Title: Head of Young Girl
Primary Maker: Nicolai Fechin
Medium: carved pine (piñon or ponderosa)

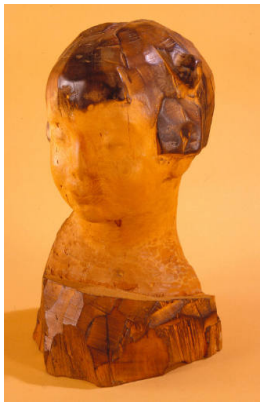

Title: Head of Young Girl
Primary Maker: Nicolai Fechin
Medium: carved pine (piñon or ponderosa)

Title: Head of Small Girl
Primary Maker: Nicolai Fechin
Medium: carved pine (piñon or ponderosa)

Title: Indian Head
Date: c.1960-1962, cast posthumously
Primary Maker: Nicolai Fechin
Medium: cast bronze

Title: Cowboy
Date: c. 1953
Primary Maker: Andy Anderson
Medium: carved basswood, hand-painted

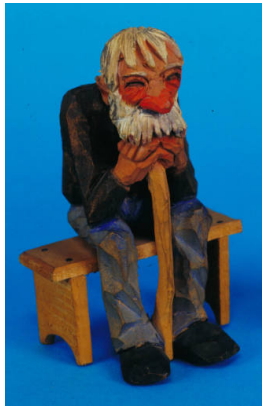

Title: Old Man Sitting on Bench
Date: c. 1955
Primary Maker: Andy Anderson
Medium: carved basswood, hand-painted

Title: Convicts
Date: c. 1953
Primary Maker: Andy Anderson
Medium: carved basswood, hand-painted

Title: The Jury
Date: c. 1953
Primary Maker: Andy Anderson
Medium: carved basswood, hand-painted

Title: Panther
Date: modeled 1891-1892, cast c. 1913
Primary Maker: Alexander Phimister Proctor
Medium: cast bronze

Title: The End of the Trail
Date: 1918
Primary Maker: James Earle Fraser
Medium: cast bronze

Title: Woman Tourist Photographing Indian and Dog
Primary Maker: Andy Anderson
Medium: carved wood, hand-painted

Title: Sculpture
Date: c. 1878
Primary Maker: O. L. Wein
Medium: cast bronze

Title: Napoleon's Retreat from Russia
Primary Maker: Antonio Vanetti
Medium: cast bronze with white marble base

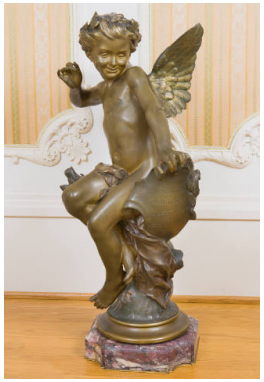

Title: Sculpture
Date: c. 1900
Primary Maker: Louis-Alexandre Bottee
Medium: cast bronze with marble base

Title: Henry IV Enfant (Copy)
Medium: cast bronze