

Basic Report



Title: Basket
Date: c. 1920
Primary Maker: Tlingit
Medium: woven cedar and dyed grass



Title: Basket
Date: c. 1900
Primary Maker: Tlingit
Medium: woven spruce root and dyed grass



Title: Basket
Date: c. 1920
Primary Maker: Tlingit
Medium: woven spruce root and dyed grass



Title: Basket
Date: c. 1920
Primary Maker: Tlingit
Medium: woven spruce root with dyed grass



Title: Basket
Primary Maker: Tlingit
Medium: woven spruce root with dyed grass



Title: Basket
Date: c. 1890
Primary Maker: Tlingit
Medium: woven spruce root and dyed grass



Title: Basket
Date: c. 1900
Primary Maker: Tlingit
Medium: woven spruce root with grass and natural dyes



Title: Basket
Date: c. 1900
Primary Maker: Tlingit
Medium: woven spruce root with natural dyes



Title: Basket
Date: c. 1900
Primary Maker: Tlingit
Medium: woven spruce root and natural dyes



Title: Basket
Date: c. 1890-1900
Primary Maker: Tlingit
Medium: woven spruce root with natural dyes



Title: Basket
Date: c. 1900
Primary Maker: Tlingit
Medium: woven spruce root and natural dyes



Title: Basket
Date: c. 1900
Primary Maker: Apache
Medium: woven willow and devil's claw



Title: Basket
Date: c. 1900-1920
Primary Maker: Apache
Medium: woven willow and devil's claw

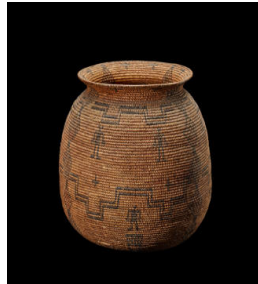

Title: Basket
Primary Maker: Apache
Medium: woven willow and devil's claw



Title: Basket
Date: c. 1900
Primary Maker: Apache
Medium: woven sumac, devil's claw and split willow



Title: Basket
Date: c. 1900
Primary Maker: Apache
Medium: woven sumac, devil's claw and split willow



Title: Basket
Date: c. 1900-1910
Primary Maker: Apache
Medium: woven sumac, devil's claw, and split willow



Title: Basket
Date: c. 1900
Primary Maker: Apache
Medium: woven sumac, devil's claw, and split willow



Title: Basket
Date: 1900-1910
Primary Maker: Apache
Medium: woven sumac, devil's claw, and split willow



Title: Basket
Date: c. 1900
Primary Maker: Apache
Medium: woven sumac, devil's claw, and split willow



Title: Basket
Date: c. 1900
Primary Maker: Apache
Medium: woven sumac, devil's claw, and split willow



Title: Basket
Date: c. 1890
Primary Maker: Apache
Medium: woven sumac, devil's claw, and split willow



Title: Basket
Date: c. 1885
Primary Maker: Apache
Medium: woven sumac, devil's claw, and split willow



Title: Basket
Date: c. 1880
Primary Maker: Apache
Medium: woven sumac, devil's claw, and split willow with leather



Title: Basket
Date: c. 1890
Primary Maker: Pomo
Medium: woven redbud and willow with clam shell beads



Title: Basket
Date: c. 1860-1880
Primary Maker: Pomo
Medium: woven split willow



Title: Basket
Date: c. 1910
Primary Maker: Klamath
Medium: woven redbud and grass



Title: Basket
Date: c. 1900
Primary Maker: Klamath
Medium: woven tule (bulrushes)



Title: Basket
Date: c. 1925
Primary Maker: Klamath
Medium: woven spruce root with redbud and grass



Title: Basket
Date: c. 1900
Primary Maker: Klamath
Medium: woven spruce root with grass



Title: Basket
Date: c. 1910
Primary Maker: Klamath
Medium: woven spruce root and hemp



Title: Basket
Date: c. 1900
Primary Maker: Inuit
Medium: woven grass with seal skin



Title: Basket
Date: c. 1900-1920
Primary Maker: Mission Indians
Medium: woven grass and natural dyes



Title: Basket
Date: c. 1920
Primary Maker: Modoc
Medium: woven spruce root and redbud



Title: Basket
Date: c. 1920
Primary Maker: Modoc
Medium: woven spruce root and redbud



Title: Basket
Date: c. 1920
Primary Maker: Hualapai
Medium: woven sumac and willow



Title: Basket
Primary Maker: Tohono O'odham
Medium: woven yucca and devil's claw



Title: Basket
Date: c. 1890
Primary Maker: Nlaka'pamux (Thompson River Salish)
Medium: woven cedar and dyed reed



Title: Basket
Primary Maker: Hopi
Medium: woven rabbit brush and currant brush with vegetable dyes



Title: Basket
Date: c. 1890
Primary Maker: Hopi
Medium: woven yucca with vegetable dyes



Title: Basket
Date: c. 1900
Primary Maker: Mescalero Apache
Medium: woven sumac, devil's claw, and split willow with hand-painting



Title: Basket
Date: c. 1850-1880
Medium: woven grass



Title: Basket Hat
Date: c. 1900-1910
Primary Maker: Yurok
Medium: woven ridge roots, bulrush roots, and redbud with maidenhair fern



Title: Basket Plaque
Primary Maker: Hopi
Medium: woven reed and grass



Title: Basket Plaque
Primary Maker: Hopi
Medium: woven reed and grass



Title: Basket Plaque
Primary Maker: Hopi
Medium: woven reed and grass



Title: Basket Tray
Date: c. 1920
Primary Maker: Tlingit
Medium: woven spruce root and dyed grass



Title: Box
Date: c. 1890
Primary Maker: Nlaka'pamux (Thompson River Salish)
Medium: woven wood and leather



Title: Burden Basket
Date: c. 1900-1920
Primary Maker: Apache
Medium: woven split willow, and sumac



Title: Burden Basket
Date: c. 1880
Primary Maker: Apache
Medium: woven sumac, devil's claw and split willow



Title: Burden Basket
Primary Maker: Apache
Medium: woven sumac, devil's claw and split willow with red paint, leather, beads and metal bangles



Title: Covered Basket
Date: c. 1880-1890
Primary Maker: Makah
Medium: woven cedar bark or hemp with cedar, grass, and natural dyes



Title: Lid for Basket
Date: c. 1880-1890
Primary Maker: Makah
Medium: woven cedar bark or hemp with cedar, grass, and natural dyes



Title: Miniature Basket
Date: c. 1900-1910
Primary Maker: Akimel O'odham
Medium: woven yucca, willow and devil's claw



Title: Miniature Basket
Date: c. 1900-1910
Primary Maker: Akimel
O'odham
Medium: woven yucca, willow
and devil's claw



Title: Miniature Basket
Date: c. 1900-1910
Primary Maker: Akimel
O'odham
Medium: woven yucca, willow
and devil's claw



Title: Miniature Basket
Date: c. 1900-1910
Primary Maker: Akimel
O'odham
Medium: woven yucca, willow
and devil's claw



Title: Miniature Basket
Date: c. 1900-1910
Primary Maker: Akimel
O'odham
Medium: woven yucca, willow
and devil's claw



Title: Miniature Basket
Date: c. 1900-1910
Primary Maker: Akimel
O'odham
Medium: woven yucca, willow
and devil's claw



Title: Miniature Basket
Date: c. 1900-1910
Primary Maker: Akimel
O'odham
Medium: woven yucca, willow
and devil's claw



Title: Miniature Basket
Date: c. 1900-1910
Primary Maker: Akimel
O'odham
Medium: woven yucca, willow
and devil's claw



Title: Miniature Plaque
Date: c. 1900-1910
Primary Maker: Akimel
O'odham
Medium: woven yucca, willow
and devil's claw



Title: Miniature Plaque
Date: c. 1900-1910
Primary Maker: Akimel
O'odham
Medium: woven yucca, willow
and devil's claw



Title: Plaque
Primary Maker: Unknown
American Indian
Medium: woven wood



Title: Plaque
Date: c. 1890
Primary Maker: Hopi
Medium: woven sumac, with dyed sumac



Title: Plaque
Date: c. 1890
Primary Maker: Hopi
Medium: woven sumac, with dyed sumac



Title: Plaque
Date: c. 1860-1875
Primary Maker: Hopi
Medium: woven wood with natural dyes



Title: Storage Basket
Date: c. 1900
Primary Maker: Apache
Medium: woven sumac, devil's claw, and split willow



Title: Storage Basket
Primary Maker: Choctaw
Medium: woven split cane with dyed cane in herringbone pattern



Title: Storage Basket
Primary Maker: Choctaw
Medium: woven split cane with dyed cane in zig-zag pattern



Title: Storage Box
Date: c. 1880-1890
Primary Maker: Apache
Medium: woven sumac, devil's claw, and split willow



Title: Tray
Date: c. 1920
Primary Maker: Nlaka'pamux (Thompson River Salish)
Medium: woven spruce with redbud and grass



Title: Tray
Date: 1918
Primary Maker: Ramona Lubo
Medium: woven Epicampes rigens, Juncus, and sumac



Title: Water Jar
Date: c. 1880-1890
Primary Maker: Apache
Medium: woven sumac, devil's claw, and split willow



Title: Wedding Basket
Date: c. 1890
Primary Maker: Diné (Navajo)
Medium: woven willow with dyed sumac



Title: Wedding Basket
Date: c. 1900
Primary Maker: Diné (Navajo)
Medium: woven devil's claw and willow



Title: Wincwing Tray
Primary Maker: Tohono O'odham
Medium: woven split willow