

# Basic Report

---



**Title:** Basket  
**Date:** c. 1850-1880  
**Medium:** woven grass



**Title:** Basket  
**Date:** c. 1920  
**Primary Maker:** Tlingit  
**Medium:** woven cedar and dyed grass



**Title:** Basket  
**Date:** c. 1900  
**Primary Maker:** Tlingit  
**Medium:** woven spruce root and dyed grass



**Title:** Basket  
**Date:** c. 1920  
**Primary Maker:** Tlingit  
**Medium:** woven spruce root and dyed grass



**Title:** Basket  
**Date:** c. 1920  
**Primary Maker:** Tlingit  
**Medium:** woven spruce root with dyed grass



**Title:** Basket  
**Primary Maker:** Tlingit  
**Medium:** woven spruce root with dyed grass



**Title:** Basket  
**Date:** c. 1890  
**Primary Maker:** Tlingit  
**Medium:** woven spruce root and dyed grass



**Title:** Basket  
**Date:** c. 1900  
**Primary Maker:** Tlingit  
**Medium:** woven spruce root with grass and natural dyes



**Title:** Basket  
**Date:** c. 1900  
**Primary Maker:** Tlingit  
**Medium:** woven spruce root with natural dyes



**Title: Basket**  
**Date:** c. 1900  
**Primary Maker:** Tlingit  
**Medium:** woven spruce root and natural dyes



**Title: Basket**  
**Date:** c. 1890-1900  
**Primary Maker:** Tlingit  
**Medium:** woven spruce root with natural dyes



**Title: Basket**  
**Date:** c. 1900  
**Primary Maker:** Tlingit  
**Medium:** woven spruce root and natural dyes



**Title: Basket**  
**Date:** c. 1900  
**Primary Maker:** Apache  
**Medium:** woven willow and devil's claw



**Title: Basket**  
**Date:** c. 1900-1920  
**Primary Maker:** Apache  
**Medium:** woven willow and devil's claw



**Title: Basket**  
**Primary Maker:** Apache  
**Medium:** woven willow and devil's claw



**Title: Basket**  
**Date:** c. 1900  
**Primary Maker:** Apache  
**Medium:** woven sumac, devil's claw and split willow



**Title: Basket**  
**Date:** c. 1900  
**Primary Maker:** Apache  
**Medium:** woven sumac, devil's claw and split willow



**Title: Basket**  
**Date:** c. 1900-1910  
**Primary Maker:** Apache  
**Medium:** woven sumac, devil's claw, and split willow



**Title: Basket**  
**Date:** c. 1900  
**Primary Maker:** Apache  
**Medium:** woven sumac, devil's claw, and split willow



**Title: Basket**  
**Date:** 1900-1910  
**Primary Maker:** Apache  
**Medium:** woven sumac, devil's claw, and split willow



**Title: Basket**  
**Date:** c. 1900  
**Primary Maker:** Apache  
**Medium:** woven sumac, devil's claw, and split willow



**Title: Basket**  
**Date:** c. 1900  
**Primary Maker:** Apache  
**Medium:** woven sumac, devil's claw, and split willow



**Title: Basket**  
**Date:** c. 1890  
**Primary Maker:** Apache  
**Medium:** woven sumac, devil's claw, and split willow



**Title: Basket**  
**Date:** c. 1885  
**Primary Maker:** Apache  
**Medium:** woven sumac, devil's claw, and split willow



**Title: Basket**  
**Date:** c. 1880  
**Primary Maker:** Apache  
**Medium:** woven sumac, devil's claw, and split willow with leather



**Title: Basket**  
**Date:** c. 1890  
**Primary Maker:** Pomo  
**Medium:** woven redbud and willow with clam shell beads



**Title: Basket**  
**Date:** c. 1860-1880  
**Primary Maker:** Pomo  
**Medium:** woven split willow



**Title: Basket**  
**Date:** c. 1910  
**Primary Maker:** Klamath  
**Medium:** woven redbud and grass



**Title: Basket**  
**Date:** c. 1900  
**Primary Maker:** Klamath  
**Medium:** woven tule (bulrushes)



**Title: Basket**  
**Date:** c. 1925  
**Primary Maker:** Klamath  
**Medium:** woven spruce root with redbud and grass



**Title: Basket**  
**Date:** c. 1900  
**Primary Maker:** Klamath  
**Medium:** woven spruce root with grass



**Title: Basket**  
**Date:** c. 1910  
**Primary Maker:** Klamath  
**Medium:** woven spruce root and hemp



**Title: Basket**  
**Date:** c. 1900  
**Primary Maker:** Inuit  
**Medium:** woven grass with seal skin



**Title: Basket**  
**Date:** c. 1900-1920  
**Primary Maker:** Mission Indians  
**Medium:** woven grass and natural dyes



**Title: Basket**  
**Date:** c. 1920  
**Primary Maker:** Modoc  
**Medium:** woven spruce root and redbud



**Title: Basket**  
**Date:** c. 1920  
**Primary Maker:** Modoc  
**Medium:** woven spruce root and redbud



**Title: Basket**  
**Date:** c. 1920  
**Primary Maker:** Hualapai  
**Medium:** woven sumac and willow



**Title: Basket**  
**Primary Maker:** Tohono O'odham  
**Medium:** woven yucca and devil's claw



**Title: Basket**  
**Date:** c. 1890  
**Primary Maker:** Nlaka'pamux (Thompson River Salish)  
**Medium:** woven cedar and dyed reed



**Title: Basket**  
**Primary Maker:** Hopi  
**Medium:** woven rabbit brush and currant brush with vegetable dyes



**Title: Basket**  
**Date:** c. 1890  
**Primary Maker:** Hopi  
**Medium:** woven yucca with vegetable dyes



**Title: Basket**  
**Date:** c. 1900  
**Primary Maker:** Mescalero Apache  
**Medium:** woven sumac, devil's claw, and split willow with hand-painting



**Title: Box**  
**Date:** c. 1890  
**Primary Maker:** Nlaka'pamux (Thompson River Salish)  
**Medium:** woven wood and leather



**Title: Burden Basket**  
**Date:** c. 1900-1920  
**Primary Maker:** Apache  
**Medium:** woven split willow, and sumac



**Title: Burden Basket**  
**Date:** c. 1880  
**Primary Maker:** Apache  
**Medium:** woven sumac, devil's claw and split willow





**Title: Burden Basket**

**Primary Maker:** Apache

**Medium:** woven sumac, devil's claw and split willow with red paint, leather, beads and metal bangles



**Title: Covered Basket**

**Date:** c. 1880-1890

**Primary Maker:** Makah

**Medium:** woven cedar bark or hemp with cedar, grass, and natural dyes



**Title: Envelope**

**Date:** March 12, 1896

**Primary Maker:** Mary Eliza Audubon

**Medium:** pen and ink and pencil on paper



**Title: Envelope**

**Date:** May 18, 1923; postmark, May 19, 1923

**Primary Maker:** Charles Marion Russell

**Medium:** pen and ink on paper



**Title: Envelope**

**Date:** May 30, 1924; postmark, May 31, 1924

**Primary Maker:** Charles Marion Russell

**Medium:** pen and ink on paper

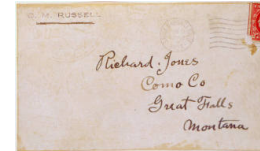

**Title: Envelope**

**Date:** February 8, 1923; postmarked, February 9, 1923

**Primary Maker:** Charles Marion Russell

**Medium:** pen and ink on paper

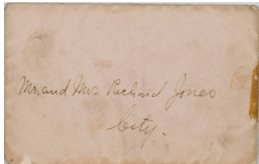

**Title: Envelope**

**Date:** 1916

**Primary Maker:** Charles Marion Russell

**Medium:** pen and ink on paper



**Title: Jar**

**Date:** c. 1920

**Primary Maker:** Maria Martinez

**Medium:** blackware



**Title: Lid for Basket**

**Date:** c. 1880-1890

**Primary Maker:** Makah

**Medium:** woven cedar bark or hemp with cedar, grass, and natural dyes



**Title: Master Julius Geisler**

**Date:** 1902

**Primary Maker:** Charles Marion Russell

**Medium:** pen and ink, and watercolor on paper



**Title: Miniature Basket**

**Date:** c. 1900-1910

**Primary Maker:** Akimel O'odham

**Medium:** woven yucca, willow and devil's claw



**Title: Miniature Basket**

**Date:** c. 1900-1910

**Primary Maker:** Akimel O'odham

**Medium:** woven yucca, willow and devil's claw



**Title: Miniature Basket**

**Date:** c. 1900-1910

**Primary Maker:** Akimel O'odham

**Medium:** woven yucca, willow and devil's claw



**Title: Miniature Basket**

**Date:** c. 1900-1910

**Primary Maker:** Akimel O'odham

**Medium:** woven yucca, willow and devil's claw



**Title: Miniature Basket**

**Date:** c. 1900-1910

**Primary Maker:** Akimel O'odham

**Medium:** woven yucca, willow and devil's claw



**Title: Miniature Basket**

**Date:** c. 1900-1910

**Primary Maker:** Akimel O'odham

**Medium:** woven yucca, willow and devil's claw

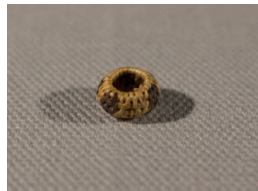

**Title: Miniature Basket**

**Date:** c. 1900-1910

**Primary Maker:** Akimel O'odham

**Medium:** woven yucca, willow and devil's claw



**Title: Miniature Basket**

**Date:** c. 1900-1910

**Primary Maker:** Akimel O'odham

**Medium:** woven yucca, willow and devil's claw



**Title: Storage Basket**

**Date:** c. 1900

**Primary Maker:** Apache

**Medium:** woven sumac, devil's claw, and split willow



**Title: Storage Basket**

**Primary Maker:** Choctaw

**Medium:** woven split cane with dyed cane in herringbone pattern



**Title: Storage Basket**

**Primary Maker:** Choctaw

**Medium:** woven split cane with dyed cane in zig-zag pattern



**Title: Storage Box**

**Date:** c. 1880-1890

**Primary Maker:** Apache

**Medium:** woven sumac, devil's claw, and split willow

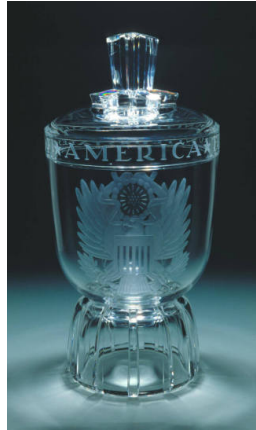

**Title: The United States of America**

**Date:** 1950-1959

**Primary Maker:** Steuben Glass

**Medium:** engraved crystal