

# Basic Report

---



**Title:** Arm Chair  
**Date:** c.1900  
**Primary Maker:** Unknown American  
**Medium:** mahogany with silk



**Title:** Armchair  
**Date:** c.1900  
**Primary Maker:** Robert Mitchell Furniture Company  
**Medium:** mahogany with cloth



**Title:** Bench  
**Date:** c. 1900  
**Primary Maker:** Unknown American  
**Medium:** mahogany with cloth and brass



**Title:** Chair  
**Date:** c. 1950  
**Primary Maker:** Andy Anderson  
**Medium:** carved wood, hand-painted



**Title:** Chair  
**Date:** c. 1950  
**Primary Maker:** Andy Anderson  
**Medium:** carved wood, hand-painted



**Title:** Chair  
**Date:** c. 1950  
**Primary Maker:** Andy Anderson  
**Medium:** carved wood, hand-painted



**Title:** Chair  
**Date:** c. 1950  
**Primary Maker:** Andy Anderson  
**Medium:** carved wood, hand-painted



**Title:** Chair  
**Date:** c. 1950  
**Primary Maker:** Andy Anderson  
**Medium:** carved wood, hand-painted



**Title:** Chair  
**Date:** c. 1950  
**Primary Maker:** Andy Anderson  
**Medium:** carved wood, hand-painted



**Title: Chair**  
**Date:** c. 1950  
**Primary Maker:** Andy Anderson  
**Medium:** carved wood, hand-painted



**Title: Chair**  
**Date:** c. 1950  
**Primary Maker:** Andy Anderson  
**Medium:** carved wood, hand-painted



**Title: Chair to Desk**  
**Date:** c. 1950  
**Primary Maker:** Andy Anderson  
**Medium:** carved wood, hand-painted



**Title: Chiffonier**  
**Date:** c. 1920  
**Primary Maker:** Robert Mitchell Furniture Company  
**Medium:** mahogany with glass and metal



**Title: Corner Cabinet**  
**Date:** c. 1950  
**Primary Maker:** Andy Anderson  
**Medium:** carved wood, hand-painted



**Title: Corner Cabinet**  
**Date:** c. 1950  
**Primary Maker:** Andy Anderson  
**Medium:** carved wood, hand-painted



**Title: Desk**  
**Date:** c. 1950  
**Primary Maker:** Andy Anderson  
**Medium:** carved wood, hand-painted



**Title: Desk**  
**Date:** c. 1900  
**Medium:** mahogany with brass



**Title: Dining Room Armchair**  
**Date:** c.1900  
**Medium:** mahogany with metal and silk with burlap, linen and horse hair



**Title: Dining Room Armchair**

**Date:** c. 1900

**Medium:** mahogany with metal and silk with burlap, linen and horse hair



**Title: Dining Room Side Chair**

**Date:** c.1900

**Medium:** mahogany with metal and silk with burlap, linen and horse hair



**Title: Dining Room Side Chair**

**Date:** c.1900

**Medium:** mahogany with metal and silk with burlap, linen and horse hair



**Title: Dining Table**

**Date:** c. 1950

**Primary Maker:** Andy Anderson

**Medium:** carved wood, hand-painted



**Title: Door**

**Date:** 1947

**Primary Maker:** Andy Anderson

**Medium:** carved wood, hand-painted and metal



**Title: Dresser**

**Date:** c. 1920

**Primary Maker:** Robert Mitchell Furniture Company

**Medium:** mahogany with metal and glass





**Title: Dresser**

**Date:** c. 1870

**Primary Maker:** Unknown  
American

**Medium:** walnut with poplar,  
marble, brass, and glass



**Title: Dressing Table**

**Date:** c. 1920

**Primary Maker:** Robert  
Mitchell Furniture Company  
**Medium:** mahogany with glass  
and metal



**Title: End Table**

**Date:** c. 1900

**Primary Maker:** Unknown  
French  
**Medium:** wood and ebony with  
brass and porcelain



**Title: Fall-Front Desk**

**Date:** c. 1900

**Primary Maker:** Unknown  
American

**Medium:** mahogany



**Title: Fall-Front Desk**

**Date:** c. 1920

**Primary Maker:** Robert  
Mitchell Furniture Company  
**Medium:** mahogany with glass  
and metal



**Title: Footstool**

**Date:** c. 1850

**Primary Maker:** Unknown  
American  
**Medium:** walnut with velvet  
and brass



**Title: Foot Stool**

**Date:** c. 1920

**Medium:** mahogany with  
brocade and metal



**Title: Four Poster Bed**

**Date:** c. 1920

**Primary Maker:** Robert  
Mitchell Furniture Company  
**Medium:** mahogany with pine  
and metal

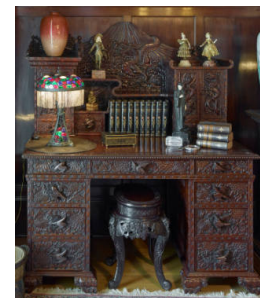

**Title: Kneehole Desk**

**Date:** c. 1900

**Primary Maker:** Unknown  
Chinese  
**Medium:** mahogany



**Title: Kneehole Desk**

**Date:** c.1900

**Primary Maker:** Unknown  
Chinese

**Medium:** mahogany



**Title: Pedestal Table**

**Date:** c. 1920

**Primary Maker:** Robert  
Mitchell Furniture Company

**Medium:** mahogany

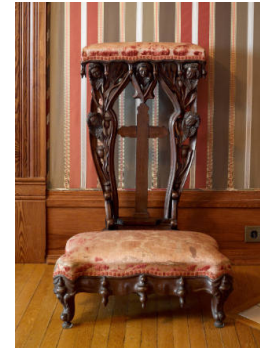

**Title: Prie-Dieu Bench**

**Date:** c. 1890

**Medium:** mahogany; brocade



**Title: Rocking Chair**

**Date:** c. 1900

**Primary Maker:** Unknown  
American

**Medium:** mahogany with cloth  
and brass



**Title: Rocking Chair**

**Date:** c. 1900

**Primary Maker:** Unknown  
American

**Medium:** mahogany with cloth  
and brass



**Title: Rocking Chair**

**Date:** c. 1920

**Primary Maker:** Robert  
Mitchell Furniture Company

**Medium:** mahogany



**Title: Secretary Desk**

**Date:** c. 1840

**Primary Maker:** Unknown  
English

**Medium:** mahogany, pine, and  
oak with glass, metal, and  
leather



**Title: Sideboard**

**Date:** c. 1900

**Primary Maker:** Unknown  
American

**Medium:** mahogany with glass  
and metal



**Title: Side Chair**

**Date:** c.1900

**Medium:** fumed oak with  
velvet and metal



**Title: Side Chair**  
**Date:** c.1900  
**Medium:** fumed oak with velvet and metal



**Title: Side Chair**  
**Date:** c. 1920  
**Medium:** mahogany with metal and brocade velvet



**Title: Side Chair**  
**Date:** c. 1920  
**Medium:** mahogany



**Title: Side Chair**  
**Date:** c. 1920  
**Primary Maker:** Robert Mitchell Furniture Company  
**Medium:** mahogany



**Title: Side Table**  
**Primary Maker:** Unknown French  
**Medium:** mahogany with oak, satinwood, and ivory and metal



**Title: Side Table**  
**Date:** c. 1900  
**Primary Maker:** Unknown American  
**Medium:** mahogany



**Title: Stool**  
**Date:** c.1900  
**Primary Maker:** Unknown Chinese  
**Medium:** mahogany



**Title: Stool**  
**Date:** c. 1900  
**Primary Maker:** Unknown American  
**Medium:** mahogany with cloth and brass



**Title: Stool**  
**Date:** c. 1900  
**Primary Maker:** Unknown American  
**Medium:** mahogany with cloth and brass





**Title: Tea Cart**

**Date:** c. 1900

**Primary Maker:** Unknown

American

**Medium:** mahogany with metal



**Title: Trestle Table**

**Date:** c. 1900

**Primary Maker:** Unknown

American

**Medium:** mahogany