

# Basic Report

---



**Title: Barber Bottle**  
**Medium:** glass with enamel



**Title: Basket**  
**Medium:** pressed glass

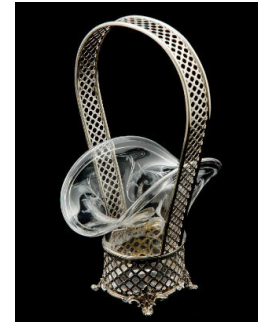

**Title: Basket**  
**Date:** c. 1920-1930  
**Primary Maker:** Gorham Manufacturing Company  
**Medium:** cut glass



**Title: Basket**  
**Primary Maker:** T.G. Hawkes & Company  
**Medium:** cut glass



**Title: Basket**  
**Primary Maker:** T.G. Hawkes & Company  
**Medium:** cut glass



**Title: Basket**  
**Primary Maker:** T.G. Hawkes & Company  
**Medium:** cut glass



**Title: Basket**  
**Primary Maker:** T.G. Hawkes & Company  
**Medium:** cut glass



**Title: Basket**  
**Primary Maker:** T.G. Hawkes & Company  
**Medium:** cut glass



**Title: Basket**  
**Primary Maker:** Weinranck and Schmidt  
**Medium:** sterling silver



**Title: Basket**  
**Primary Maker:** T.G. Hawkes  
& Company  
**Medium:** cut glass



**Title: Basket**  
**Primary Maker:** T.G. Hawkes  
& Company  
**Medium:** cut glass



**Title: Basket**  
**Medium:** cut glass



**Title: Basket**  
**Medium:** cut glass



**Title: Basket**  
**Primary Maker:** T.G. Hawkes  
& Company  
**Medium:** cut glass

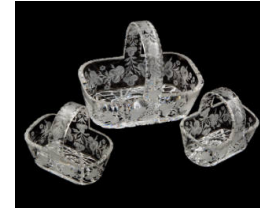

**Title: Basket**  
**Primary Maker:** T.G. Hawkes  
& Company  
**Medium:** copper wheel and  
gemetric cut glass



**Title: Basket**  
**Primary Maker:** T.G. Hawkes  
& Company  
**Medium:** cut glass



**Title: Bookend**  
**Date:** c. 1900  
**Primary Maker:** Louis Comfort  
Tiffany  
**Medium:** brass with abalone  
shell



**Title: Bottle**  
**Primary Maker:** Satsuma  
**Medium:** porcelain with enamel



**Title: Bowl**  
**Date:** c. 1900  
**Primary Maker:** Pairpoint Manufacturing Company  
**Medium:** cut glass



**Title: Bowl**  
**Medium:** milk glass



**Title: Bowl**  
**Date:** c. 1900  
**Primary Maker:** Satsuma  
**Medium:** porcelain with enamel



**Title: Bowl**  
**Primary Maker:** Satsuma  
**Medium:** porcelain



**Title: Bowl**  
**Primary Maker:** Satsuma  
**Medium:** porcelain with enamel



**Title: Bowl**  
**Primary Maker:** Satsuma  
**Medium:** porcelain with enamel



**Title: Bowl**  
**Date:** c. 1891  
**Primary Maker:** Satsuma  
**Medium:** porcelain with enamel



**Title: Bowl**  
**Date:** c. 1891  
**Primary Maker:** Satsuma  
**Medium:** porcelain with enamel



**Title: Bowl Lid**  
**Medium:** milk glass



**Title: Box**  
**Primary Maker:** Satsuma  
**Medium:** porcelain with enamel



**Title: Box**  
**Primary Maker:** Unknown  
French  
**Medium:** metal; enamel



**Title: Box**  
**Primary Maker:** Unknown  
French  
**Medium:** metal; enamel



**Title: Box**  
**Primary Maker:** Unknown  
Japanese  
**Medium:** porcelain



**Title: Box**  
**Primary Maker:** Unknown  
French  
**Medium:** metal; enameled



**Title: Box Lid**  
**Primary Maker:** Satsuma  
**Medium:** porcelain



**Title: Cachepot**  
**Medium:** porcelain with brass



**Title: Calling Card Receiver**  
**Date:** 1857  
**Medium:** bronze; porcelain



**Title: Celery Vase**  
**Primary Maker:** Unknown  
American  
**Medium:** flint glass



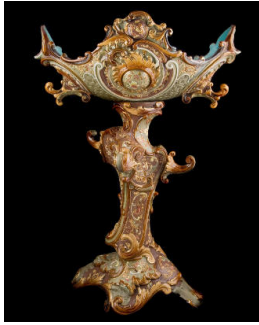

**Title: Centerpiece**  
**Primary Maker:** Wilhelm Schiller  
**Medium:** earthenware glazed Majolica with metal



**Title: Centerpiece**  
**Date:** c. 1900  
**Medium:** bronze; glass



**Title: Cigar Humidor**  
**Primary Maker:** Pairpoint Manufacturing Company  
**Medium:** cut glass



**Title: Cigar Humidor Lid**  
**Primary Maker:** Pairpoint Manufacturing Company  
**Medium:** cut glass



**Title: Compote**  
**Date:** c. 1900  
**Primary Maker:** Unknown French  
**Medium:** bronze; glass



**Title: Compote**  
**Date:** c. 1900  
**Primary Maker:** Unknown French  
**Medium:** bronze; glass



**Title: Covered Bowl**  
**Date:** before 1926  
**Medium:** porcelain and bronze with enamel



**Title: Covered Urn**  
**Date:** c.1821  
**Primary Maker:** Manufacture Nationale de Sèvres  
**Medium:** porcelain; bronze



**Title: Covered Urn**  
**Date:** c. 1891  
**Medium:** porcelain; bronze



**Title: Decorative Plate**  
**Primary Maker:** Limoges  
**Medium:** porcelain



**Title: Enameled Box**  
**Primary Maker:** Unknown  
French  
**Medium:** porcelain; enamel;  
metal



**Title: Fan Vase**  
**Date:** 1880-1917  
**Primary Maker:** T.G. Hawkes  
& Company  
**Medium:** cut glass



**Title: Ferner**  
**Date:** c. 1900  
**Primary Maker:** T.G. Hawkes  
& Company  
**Medium:** cut glass



**Title: Fruit Bowl**  
**Date:** c. 1908  
**Primary Maker:** Pairpoint  
Manufacturing Company  
**Medium:** cut glass



**Title: Fruit Bowl**  
**Date:** after 1903  
**Primary Maker:** T.G. Hawkes  
& Company  
**Medium:** cut glass



**Title: Glove Box**  
**Date:** 1880-1917  
**Primary Maker:** Pairpoint  
Manufacturing Company  
**Medium:** cut glass with silver  
plate



**Title: Hanging Planter**  
**Date:** c. 1910  
**Medium:** cut glass; silver



**Title: Ice Bowl**  
**Date:** c. 1900  
**Primary Maker:** J. Hoare &  
Company  
**Medium:** cut glass



**Title: Incense Burner**  
**Date:** 18th Century  
**Primary Maker:** Unknown  
Chinese  
**Medium:** cast bronze



**Title: Incense Burner**  
**Primary Maker:** Satsuma  
**Medium:** porcelain; enamel



**Title: Incense Burner**  
**Date:** 1806-1825  
**Medium:** porcelain; metal



**Title: Incense Burner Lid**  
**Primary Maker:** Satsuma  
**Medium:** metal; enamel



**Title: Jardinière**  
**Primary Maker:** Unknown  
Chinese  
**Medium:** porcelain



**Title: Katharina v. Medici Vase**  
**Date:** c. 1891  
**Primary Maker:** Unknown  
German  
**Medium:** porcelain; enamel



**Title: Match Holder**  
**Primary Maker:** Unknown  
American  
**Medium:** pressed glass



**Title: Miniature Horn of Plenty Vase**  
**Medium:** pressed glass

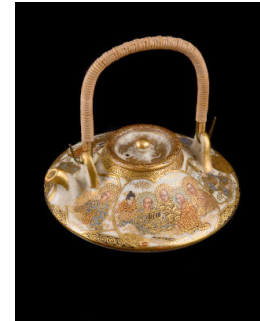

**Title: Miniature Teapot**  
**Primary Maker:** Satsuma  
**Medium:** porcelain with enamel and bamboo and metal



**Title: Miniature Teapot  
Lid**  
**Primary Maker:** Satsuma  
**Medium:** porcelain with enamel



**Title: Photograph Case**  
**Medium:** guttapercha; metal



**Title: Picture Frame**  
**Medium:** bronze with art glass



**Title: Plate**  
**Primary Maker:** Satsuma  
**Medium:** porcelain with enamel



**Title: Plate**  
**Date:** c. 1898  
**Primary Maker:** Limoges  
**Medium:** porcelain



**Title: Platter**  
**Primary Maker:** Satsuma  
**Medium:** porcelain with enamel



**Title: Powder Box**  
**Primary Maker:** Unknown  
French  
**Medium:** metal; blue enamel



**Title: Powder Jar**  
**Date:** c. 1910  
**Primary Maker:** Rookwood  
Pottery Company  
**Medium:** earthenware with  
matte glaze



**Title: Powder Jar Lid**  
**Date:** c. 1910  
**Primary Maker:** Rookwood  
Pottery Company  
**Medium:** earthenware with  
matte glaze





**Title: Rose Bowl**  
**Primary Maker:** Pairpoint  
Manufacturing Company  
**Medium:** cut glass



**Title: Rose Bowl**  
**Date:** c. 1909 - 1918  
**Primary Maker:** T.G. Hawkes  
& Company  
**Medium:** cut glass



**Title: Rose Bowl**  
**Primary Maker:** Unknown  
American  
**Medium:** cut glass



**Title: Rose Bowl**  
**Primary Maker:** Unknown  
American  
**Medium:** glass



**Title: Rose Bowl**  
**Primary Maker:** Unknown  
American  
**Medium:** pressed glass



**Title: Rose Bowl**  
**Medium:** cut glass



**Title: Rose Bowl**  
**Date:** c. 1900  
**Primary Maker:** Pairpoint  
Manufacturing Company  
**Medium:** cut glass



**Title: Rose Bowl**  
**Primary Maker:** Pairpoint  
Manufacturing Company  
**Medium:** cut glass



**Title: Silver Basket  
Holder**  
**Date:** c. 1920-1930  
**Primary Maker:** Gorham  
Manufacturing Company  
**Medium:** sterling silver





**Title:** Slip Pad  
**Medium:** cloth



**Title:** Spill Holder  
**Primary Maker:** Unknown  
**American**  
**Medium:** flint glass



**Title:** Spill Holder  
**Date:** 19th Century  
**Primary Maker:** Staffordshire  
**Medium:** earthenware



**Title:** Spill Holder  
**Primary Maker:** Staffordshire  
**Medium:** earthenware



**Title:** Spill Holder  
**Primary Maker:** Staffordshire  
**Medium:** earthenware



**Title:** Spill Holder  
**Primary Maker:** Staffordshire  
**Medium:** earthenware



**Title:** Spill Holder  
**Primary Maker:** Staffordshire  
**Medium:** earthenware



**Title:** Spill Holder  
**Primary Maker:** Staffordshire  
**Medium:** earthenware



**Title:** Spill Holder  
**Primary Maker:** Staffordshire  
**Medium:** earthenware



**Title: Spill Holder**  
**Primary Maker:** Staffordshire  
**Medium:** earthenware



**Title: Spill Holder**  
**Date:** early 19th Century  
**Primary Maker:** Staffordshire  
**Medium:** earthenware



**Title: Table Scarf**  
**Date:** c. 1900 - 1920  
**Primary Maker:** Unknown  
Italian  
**Medium:** lace



**Title: Tray**  
**Date:** after 1903  
**Primary Maker:** T.G. Hawkes  
& Company  
**Medium:** cut glass



**Title: Trinket Box**  
**Primary Maker:** Unknown  
French  
**Medium:** gold (14K); enamel



**Title: Trinket Box**  
**Primary Maker:** Unknown  
French  
**Medium:** metal; enamel; pearl;  
stone



**Title: Trinket Box**  
**Medium:** milk glass



**Title: Trinket Box**  
**Primary Maker:** Manufacture  
Nationale de Sèvres  
**Medium:** porcelain with metal  
and glass

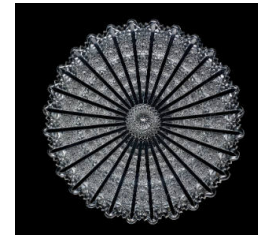

**Title: Underplate**  
**Date:** c. 1880-1917  
**Primary Maker:** T.G. Hawkes  
& Company  
**Medium:** cut glass

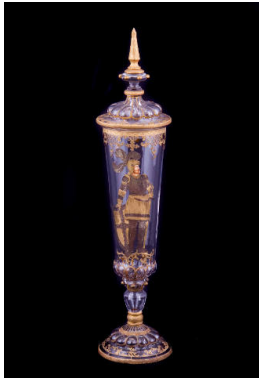

**Title:** Urn  
**Primary Maker:** Unknown  
German  
**Medium:** glass and metal



**Title:** Urn  
**Date:** c. 1900  
**Medium:** glass with bronze



**Title:** Urn  
**Date:** c. 1900  
**Medium:** glass with bronze



**Title:** Urn  
**Date:** 1779  
**Primary Maker:** G. Pointevin  
**Medium:** porcelain and bronze



**Title:** Urn  
**Date:** 1756  
**Primary Maker:** Manufacture  
Nationale de Sèvres  
**Medium:** porcelain; bronze



**Title:** Urn  
**Date:** 1753  
**Primary Maker:** Manufacture  
Nationale de Sèvres  
**Medium:** porcelain with bronze



**Title:** Urn  
**Date:** 1753  
**Primary Maker:** Manufacture  
Nationale de Sèvres  
**Medium:** porcelain with bronze



**Title:** Urn  
**Date:** 1821  
**Primary Maker:** Manufacture  
Nationale de Sèvres  
**Medium:** porcelain with bronze  
and wood



**Title:** Urn  
**Date:** c. 1805  
**Primary Maker:** Manufacture  
Nationale de Sèvres  
**Medium:** porcelain with metal



**Title:** Urn  
**Date:** c. 1805  
**Primary Maker:** Manufacture  
Nationale de Sèvres  
**Medium:** porcelain with metal



**Title:** Urn  
**Date:** 1872-1901  
**Primary Maker:** Saxon  
Porcelain Manufactory  
**Medium:** porcelain



**Title:** Urn  
**Date:** 1872-1901  
**Primary Maker:** Saxon  
Porcelain Manufactory  
**Medium:** porcelain



**Title:** Urn  
**Date:** 1872-1901  
**Primary Maker:** Saxon  
Porcelain Manufactory  
**Medium:** porcelain



**Title:** Urn Base  
**Date:** 1872-1901  
**Primary Maker:** Saxon  
Porcelain Manufactory  
**Medium:** porcelain



**Title:** Urn Lid  
**Date:** c. 1891  
**Medium:** porcelain; metal





**Title:** Urn Lid  
**Date:** 1756  
**Primary Maker:** Manufacture  
Nationale de Sèvres  
**Medium:** porcelain with bronze



**Title:** Urn Lid  
**Date:** 1753  
**Primary Maker:** Manufacture  
Nationale de Sèvres  
**Medium:** porcelain with bronze

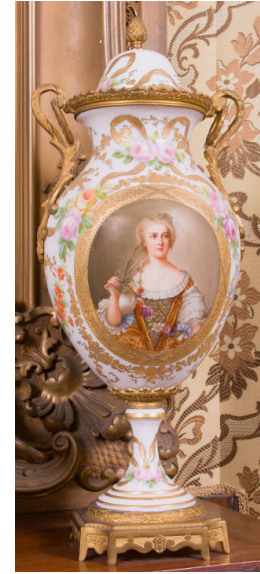

**Title:** Urn Lid  
**Date:** c. 1821  
**Primary Maker:** Manufacture  
Nationale de Sèvres  
**Medium:** porcelain with metal



**Title:** Urn Lid  
**Date:** 1753  
**Primary Maker:** Manufacture  
Nationale de Sèvres  
**Medium:** porcelain and bronze



**Title:** Urn Lid  
**Date:** 1779  
**Primary Maker:** Manufacture  
Nationale de Sèvres  
**Medium:** porcelain and bronze



**Title:** Urn Lid  
**Date:** 1821  
**Primary Maker:** Manufacture  
Nationale de Sèvres  
**Medium:** porcelain and brozne



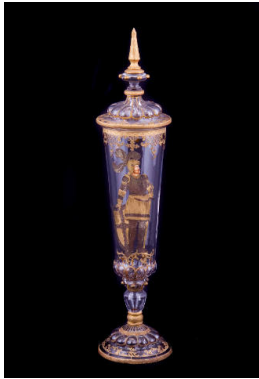

**Title: Urn Lid**  
**Date:** c. 1900  
**Primary Maker:** Unknown  
German  
**Medium:** glass and metal



**Title: Urn Lid**  
**Date:** 1872-1901  
**Primary Maker:** Saxon  
Porcelain Manufactory  
**Medium:** porcelain



**Title: Urn Lid**  
**Date:** 1872-1901  
**Primary Maker:** Saxon  
Porcelain Manufactory  
**Medium:** porcelain



**Title: Urn Lid**  
**Date:** 1872-1901  
**Primary Maker:** Saxon  
Porcelain Manufactory  
**Medium:** porcelain



**Title: Vase**  
**Medium:** pressed glass



**Title: Vase**  
**Primary Maker:** Unknown  
Chinese  
**Medium:** cast bronze



**Title: Vase**  
**Primary Maker:** Unknown  
Chinese  
**Medium:** cast bronze



**Title: Vase**  
**Primary Maker:** Unknown  
Chinese  
**Medium:** earthenware



**Title: Vase**  
**Date:** between 1868-1912  
**Primary Maker:** Hododa  
**Medium:** porcelain with enamel



**Title: Vase**  
**Date:** c. 1895-1900  
**Primary Maker:** Clément  
Massier  
**Medium:** earthenware with  
iridescent glazes



**Title: Vase**  
**Date:** c. 1891  
**Primary Maker:** Unknown  
Austrian  
**Medium:** majolica



**Title: Vase**  
**Date:** c. 1920  
**Primary Maker:** Steuben Glass  
**Medium:** glass



**Title: Vase**  
**Date:** c. 1900  
**Primary Maker:** J. Hoare &  
Company  
**Medium:** cut glass

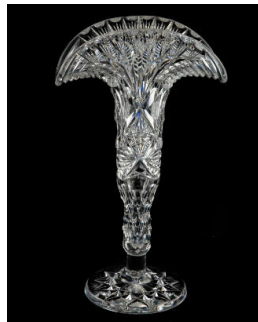

**Title: Vase**  
**Primary Maker:** Pairpoint  
Manufacturing Company  
**Medium:** cut glass

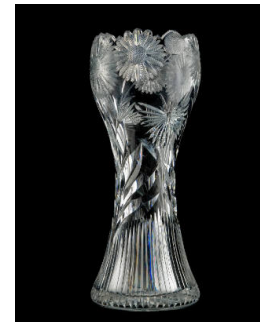

**Title: Vase**  
**Date:** c. 1910  
**Primary Maker:** Pairpoint  
Manufacturing Company  
**Medium:** cut glass



**Title: Vase**  
**Date:** 1880-1917  
**Primary Maker:** T.G. Hawkes  
& Company  
**Medium:** cut glass



**Title: Vase**  
**Date:** c. 1900  
**Primary Maker:** T.G. Hawkes  
& Company  
**Medium:** cut glass



**Title: Vase**  
**Date:** c. 1900  
**Primary Maker:** T.G. Hawkes  
& Company  
**Medium:** cut glass



**Title: Vase**  
**Date:** c. 1900  
**Primary Maker:** T.G. Hawkes  
& Company  
**Medium:** cut glass



**Title: Vase**  
**Date:** c. 1900  
**Primary Maker:** T.G. Hawkes  
& Company  
**Medium:** cut glass

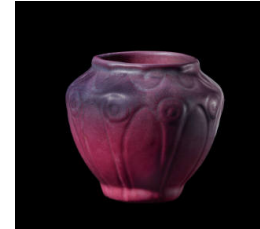

**Title: Vase**  
**Date:** 1920 - 1922  
**Primary Maker:** Van Briggie  
Pottery  
**Medium:** earthenware with  
matte glaze



**Title: Vase**  
**Date:** mid-20th century  
**Primary Maker:** Van Briggie  
Pottery  
**Medium:** earthenware with  
Ming blue glaze

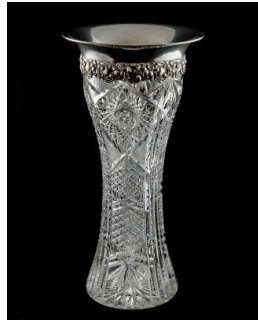

**Title: Vase**  
**Date:** 1876-1917  
**Primary Maker:** Unknown  
American  
**Medium:** cut glass with sterling  
silver



**Title: Vase**  
**Date:** c. 1900  
**Primary Maker:** Unknown  
American  
**Medium:** cut glass



**Title: Vase**  
**Primary Maker:** Unknown  
American  
**Medium:** flint glass



**Title: Vase**  
**Primary Maker:** Unknown  
American  
**Medium:** flint glass



**Title: Vase**  
**Primary Maker:** Unknown  
American  
**Medium:** blown glass



**Title: Vase**  
**Primary Maker:** Unknown  
American  
**Medium:** flint glass



**Title: Vase**  
**Date:** c. 1932  
**Primary Maker:** Rookwood  
Pottery Company  
**Medium:** earthenware with  
flambé glaze

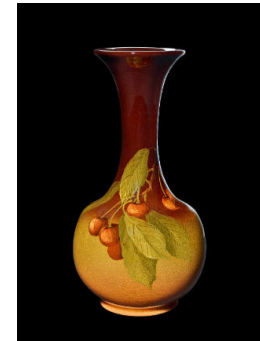

**Title: Vase**  
**Date:** c. 1900  
**Primary Maker:** Lenore Asbury  
**Medium:** earthenware with  
glaze

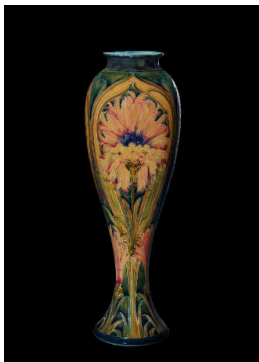

**Title: Vase**  
**Date:** 1898-1905  
**Primary Maker:** Moorcroft  
**Medium:** pottery with glaze



**Title: Vase**  
**Date:** c. 1900  
**Primary Maker:** Maple City  
Glass Company  
**Medium:** cut glass



**Title: Vase**  
**Date:** 1915 - 1925  
**Primary Maker:** Fulper Pottery  
Company  
**Medium:** earthenware with  
lavender glaze



**Title: Vase**  
**Date:** 1915 - 1920  
**Primary Maker:** Fulper Pottery Company  
**Medium:** earthenware with jade glaze



**Title: Vase**  
**Date:** 1915 - 1925  
**Primary Maker:** Fulper Pottery Company  
**Medium:** earthenware with green-ice blue glaze



**Title: Vase**  
**Medium:** glass; metal

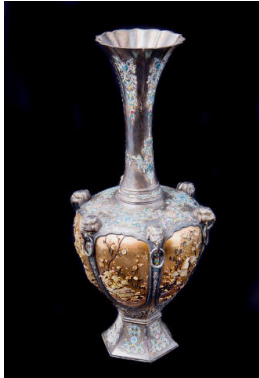

**Title: Vase**  
**Date:** c.1850  
**Medium:** silver; gold; mother-of-pearl; jade; enamel



**Title: Vase**  
**Date:** c. 1900  
**Medium:** cut glass



**Title: Vase**  
**Medium:** cut glass



**Title: Vase**  
**Date:** c. 1884  
**Primary Maker:** Royal Worcester Porcelain Company  
**Medium:** porcelain with enamel

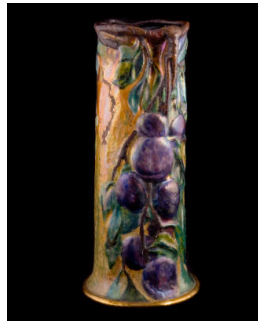

**Title: Vase**  
**Date:** c. 1900  
**Primary Maker:** Louis Comfort Tiffany  
**Medium:** metal and enamel



**Title: Vase**  
**Date:** c. 1891  
**Primary Maker:** Satsuma  
**Medium:** porcelain with enamel





**Title: Vase**  
**Primary Maker:** Satsuma  
**Medium:** porcelain with enamel



**Title: Vase**  
**Primary Maker:** Satsuma  
**Medium:** porcelain with enamel



**Title: Vase**  
**Primary Maker:** Satsuma  
**Medium:** porcelain with enamel



**Title: Vase**  
**Date:** c. 1900  
**Medium:** cut glass



**Title: Vase**  
**Date:** c. 1900  
**Primary Maker:** Pairpoint  
Manufacturing Company  
**Medium:** cut glass



**Title: Vase**  
**Date:** c. 1900  
**Primary Maker:** Pairpoint  
Manufacturing Company  
**Medium:** cut glass



**Title: Vase**  
**Date:** c. 1920  
**Primary Maker:** Saxon  
Porcelain Manufactory  
**Medium:** porcelain with enamel



**Title: Vase**  
**Date:** after 1903  
**Primary Maker:** T.G. Hawkes  
& Company  
**Medium:** cut glass



**Title: Vase**  
**Date:** 1890  
**Primary Maker:** Unknown  
Japanese  
**Medium:** brass with enamel



**Title: Vase**  
**Primary Maker:** Unknown  
Japanese  
**Medium:** brass with enamel



**Title: Vase**  
**Date:** 1868-1912  
**Primary Maker:** Unknown  
Japanese  
**Medium:** brass and enamel



**Title: Vase**  
**Date:** c. 1910  
**Primary Maker:** Carl Schmidt  
**Medium:** earthenware with glaze



**Title: Vase**  
**Date:** c. 1901  
**Primary Maker:** Josephine Ella Zettel  
**Medium:** earthenware with green glaze



**Title: Vase**  
**Date:** 1922  
**Primary Maker:** Kataro Shirayamadani  
**Medium:** earthenware with black iris glaze



**Title: Vase**  
**Date:** c. 1910  
**Primary Maker:** Rookwood Pottery Company  
**Medium:** porcelain with glaze



**Title: Vase**  
**Primary Maker:** K. Scholz  
**Medium:** porcelain



**Title: Vase**  
**Primary Maker:** K. Tächl  
**Medium:** porcelain