

Basic Report



Title: Embroidery Scissors
Date: c. 1900
Medium: metal



Title: Needle Case
Date: c. 1900
Medium: metal



Title: Needle Case Lid
Date: c. 1900
Medium: metal



Title: Seam Ripper
Date: c. 1900
Medium: metal

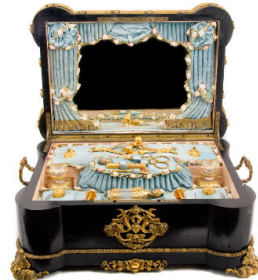

Title: Sewing Box
Date: c. 1900
Primary Maker: Unknown
French
Medium: wood, porcelain, glass, and metal with silk and velvet



Title: Sewing Box Tray
Date: c. 1900
Primary Maker: Unknown
French
Medium: silk with metal



Title: Sewing Box Tray
Date: c. 1900
Primary Maker: Unknown
French
Medium: silk with metal



Title: Sewing Box Tray
Date: c. 1900
Primary Maker: Unknown
French
Medium: silk



Title: Sewing Set Case
Medium: shell and metal with velvet and silk

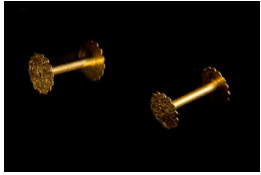

Title: Spindle Spool

Date: c. 1900

Medium: metal

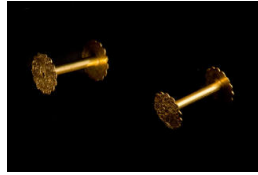

Title: Spindle Spool

Date: c. 1900

Medium: metal



Title: Thimble

Date: c. 1900

Medium: metal