

Basic Report



Title: Angák'china, Long Hair Kachina
Date: c. 1920-1925
Primary Maker: Hopi
Medium: carved cottonwood root with paint (natural pigments) and feather



Title: Basket
Primary Maker: Hopi
Medium: woven rabbit brush and currant brush with vegetable dyes



Title: Basket
Date: c. 1890
Primary Maker: Hopi
Medium: woven yucca with vegetable dyes



Title: Basket Plaque
Primary Maker: Hopi
Medium: woven reed and grass



Title: Basket Plaque
Primary Maker: Hopi
Medium: woven reed and grass



Title: Basket Plaque
Primary Maker: Hopi
Medium: woven reed and grass



Title: Hakto Kachina
Date: c. 1920
Primary Maker: Hopi
Medium: carved cottonwood root, paint (natural pigments) and feathers



Title: Heheya Kachina
Date: 1920-1930
Primary Maker: Hopi
Medium: carved cottonwood root with natural pigments and feathers



Title: Jar
Date: c. 1900
Primary Maker: Hopi
Medium: clay with white slip and black and red pigments

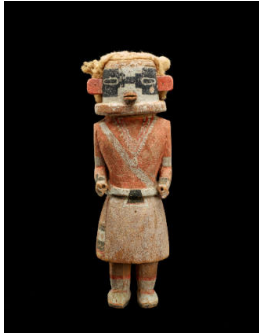

Title: Manangya, Lizard Kachina

Date: c. 1910-20

Primary Maker: Hopi

Medium: carved cottonwood root with mineral paint and cotton



Title: Palhik Mana, Butterfly Kachina Maiden

Date: c. 1920

Primary Maker: Hopi

Medium: carved cottonwood root with paint (natural pigments)



Title: Plaque

Date: c. 1890

Primary Maker: Hopi

Medium: woven sumac, with dyed sumac



Title: Plaque

Date: c. 1890

Primary Maker: Hopi

Medium: woven sumac, with dyed sumac



Title: Plaque

Date: c. 1860-1875

Primary Maker: Hopi

Medium: woven wood with natural dyes



Title: Supai Kachina

Date: c. 1925

Primary Maker: Hopi

Medium: carved cottonwood root and mineral paints