# Basic Report

**Title: Banker**
**Date**: c. 1953
**Primary Maker**: Andy Anderson
**Medium**: carved basswood, hand-painted

**Title: Buffalo**
**Date**: c. 1959
**Primary Maker**: Andy Anderson
**Medium**: cast ceramic, hand-painted

**Title: Chair**
**Date**: c. 1950
**Primary Maker**: Andy Anderson
**Medium**: carved wood, hand-painted

**Title: Chair**
**Date**: c. 1950
**Primary Maker**: Andy Anderson
**Medium**: carved wood, hand-painted

**Title: Chair**
**Date**: c. 1950
**Primary Maker**: Andy Anderson
**Medium**: carved wood, hand-painted

**Title: Chair**
**Date**: c. 1950
**Primary Maker**: Andy Anderson
**Medium**: carved wood, hand-painted

**Title: Chair**
**Date**: c. 1950
**Primary Maker**: Andy Anderson
**Medium**: carved wood, hand-painted

**Title: Chair**
**Date**: c. 1950
**Primary Maker**: Andy Anderson
**Medium**: carved wood, hand-painted

**Title: Chair**
**Date**: c. 1950
**Primary Maker**: Andy Anderson
**Medium**: carved wood, hand-painted

**Title: Chair**
**Date**: c. 1950
**Primary Maker**: Andy Anderson
**Medium**: carved wood, hand-painted

**Title: Chair to Desk**
**Date**: c. 1950
**Primary Maker**: Andy Anderson
**Medium**: carved wood, hand-painted

**Title: Cigarette Box**
**Date**: c. 1935
**Primary Maker**: Andy Anderson
**Medium**: carved basswood

**Title: Convicts**
**Date**: c. 1953
**Primary Maker**: Andy Anderson
**Medium**: carved basswood, hand-painted

**Title: Corner Cabinet**
**Date**: c. 1950
**Primary Maker**: Andy Anderson
**Medium**: carved wood, hand-painted

**Title: Corner Cabinet**
**Date**: c. 1950
**Primary Maker**: Andy Anderson
**Medium**: carved wood, hand-painted

**Title: Cow**
**Date**: c. 1955
**Primary Maker**: Andy Anderson
**Medium**: carved basswood, hand-painted

**Title: Cowboy**
**Date**: c. 1959
**Primary Maker**: Andy Anderson
**Medium**: cast ceramic, hand-painted

**Title: Cowboy**
**Date**: c. 1959
**Primary Maker**: Andy Anderson
**Medium**: cast ceramic, hand-painted

**Title: Cowboy**
**Date**: c. 1953
**Primary Maker**: Andy Anderson
**Medium**: carved basswood, hand-painted

**Title: Cowboy, Boy and Horse**
**Date**: 1952
**Primary Maker**: Andy Anderson
**Medium**: carved basswood, hand-painted

**Title: Cowboy Sitting on Fence Playing Guitar and Singing**
**Date**: c. 1959
**Primary Maker**: Andy Anderson
**Medium**: cast ceramic, hand-painted

**Title: Cowboy Sitting on Fence Playing Guitar and Singing**
**Date**: c. 1959
**Primary Maker**: Andy Anderson
**Medium**: cast ceramic, hand-painted

**Title: Desk**
**Date**: c. 1950
**Primary Maker**: Andy Anderson
**Medium**: carved wood, hand-painted

**Title: Dining Table**
**Date**: c. 1950
**Primary Maker**: Andy Anderson
**Medium**: carved wood, hand-painted

**Title: Doctor, Nurse and Patient**
**Date**: c. 1953
**Primary Maker**: Andy Anderson
**Medium**: carved basswood, hand-painted

**Title: Dog**
**Primary Maker**: Andy Anderson
**Medium**: carved basswood, hand-painted

**Title: Dog**
**Date**: c. 1955
**Primary Maker**: Andy Anderson
**Medium**: carved basswood, hand-painted

**Title: Dog**
**Primary Maker**: Andy Anderson
**Medium**: carved basswood, hand-painted

**Title: Dog**
**Primary Maker**: Andy Anderson
**Medium**: carved basswood, hand-painted

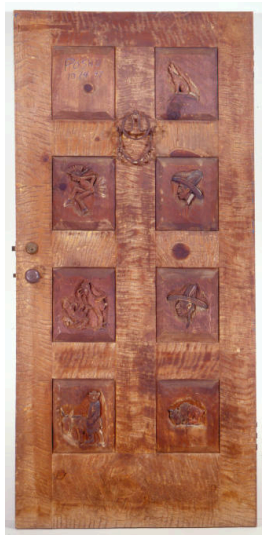

**Title: Door**
**Date**: 1947
**Primary Maker**: Andy Anderson
**Medium**: carved wood, hand-painted and metal

**Title: Fox**
**Primary Maker**: Andy Anderson
**Medium**: carved basswood, hand-painted

**Title: Fox Hunter**
**Primary Maker**: Andy Anderson
**Medium**: carved basswood, hand-painted

**Title: Guest Book**
**Date**: c. 1936
**Primary Maker**: Andy Anderson
**Medium**: wood, carved and painted, with leather and paper

**Title: Herbert S. "Andy" Anderson**
**Date**: 1939
**Primary Maker**: Paul Von Klieben
**Medium**: oil on canvas

**Title: Horse**
**Date**: c. 1955
**Primary Maker**: Andy Anderson
**Medium**: carved basswood, hand-painted

**Title: Horse**
**Date**: c. 1955
**Primary Maker**: Andy Anderson
**Medium**: carved basswood, hand-painted

**Title: Horse**
**Date**: c. 1955
**Primary Maker**: Andy Anderson
**Medium**: carved basswood, hand-painted

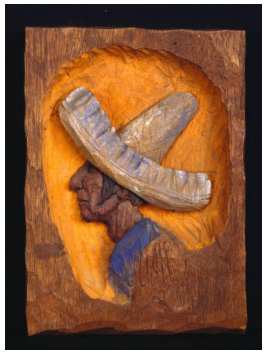

**Title: Juan**
**Date**: c. 1958
**Primary Maker**: Andy Anderson
**Medium**: carved basswood, hand-painted

**Title: The Jury**
**Date**: c. 1953
**Primary Maker**: Andy Anderson
**Medium**: carved basswood, hand-painted

**Title: Old Man Sitting on a Bench**
**Date**: c. 1955
**Primary Maker**: Andy Anderson
**Medium**: carved basswood, hand-painted

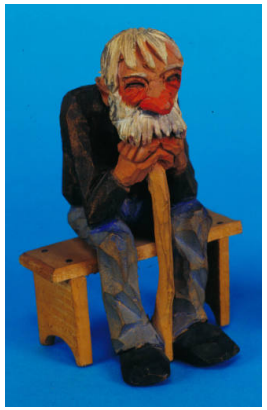

**Title: Old Man Sitting on Bench**
**Date**: c. 1955
**Primary Maker**: Andy Anderson
**Medium**: carved basswood, hand-painted

**Title: Shotgun Wedding**
**Date**: c. 1953
**Primary Maker**: Andy Anderson
**Medium**: carved basswood, hand-painted

**Title: The Thing**
**Date**: 1951
**Primary Maker**: Andy Anderson
**Medium**: carved basswood, hand-painted

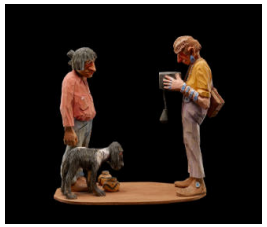

**Title: Woman Tourist Photographing Indian and Dog**
**Primary Maker**: Andy Anderson
**Medium**: carved wood, hand-painted

**Title: Woman with Basket on Head**
**Date**: c. 1955
**Primary Maker**: Andy Anderson
**Medium**: carved basswood, hand-painted

**Title: Woman with Basket on Head**
**Date**: c. 1955
**Primary Maker**: Andy Anderson
**Medium**: carved basswood, hand-painted