

Basic Report



Title: Perfume Bottle
Primary Maker: Unknown
French
Medium: porcelain



Title: Box
Primary Maker: Unknown
French
Medium: metal; enamel



Title: Trinket Box
Primary Maker: Unknown
French
Medium: gold (14K); enamel



Title: Powder Box
Primary Maker: Unknown
French
Medium: metal; blue enamel



Title: Compote
Date: c. 1900
Primary Maker: Unknown
French
Medium: bronze; glass



Title: Compote
Date: c. 1900
Primary Maker: Unknown
French
Medium: bronze; glass



Title: Trinket Box
Primary Maker: Unknown
French
Medium: metal; enamel; pearl; stone



Title: End Table
Date: c. 1900
Primary Maker: Unknown
French
Medium: wood and ebony with brass and porcelain



Title: Enameled Box
Primary Maker: Unknown
French
Medium: porcelain; enamel; metal



Title: Hair Piece
Primary Maker: Unknown
French
Medium: lace



Title: Jabot
Date: 18th Century
Primary Maker: Unknown
French
Medium: lace; fabric



Title: Lappet
Date: 1700-1799
Primary Maker: Unknown
French
Medium: lace



Title: Lappet
Date: 18th century
Primary Maker: Unknown
French
Medium: lace; silk



Title: Perfume Bottle Holder
Primary Maker: Unknown
French
Medium: metal



Title: Box
Primary Maker: Unknown
French
Medium: metal; enamel



Title: Candlestick
Primary Maker: Unknown
French
Medium: alabaster and bronze doré



Title: Candlestick
Primary Maker: Unknown
French
Medium: alabaster and bronze doré



Title: Candlestick Lid
Primary Maker: Unknown
French
Medium: alabaster and bronze doré



Title: Candlestick Lid
Primary Maker: Unknown
French
Medium: alabaster and bronze doré



Title: Side Table
Primary Maker: Unknown
French
Medium: mahogany with oak, satinwood, and ivory and metal



Title: Miniature Clock
Primary Maker: Unknown
French
Medium: metal; enamel; glass



Title: Box
Primary Maker: Unknown
French
Medium: metal; enameled



Title: Mantle Clock
Primary Maker: Unknown
French
Medium: alabaster and bronze doré with glass and porcelain



Title: Perfume Bottle
Primary Maker: Unknown
French
Medium: glass; metal



Title: Dress

Date: c. 1900

Primary Maker: Unknown
French

Medium: lace and silk with
faux pearls and metal



Title: Sewing Box

Date: c. 1900

Primary Maker: Unknown
French

Medium: wood, porcelain,
glass, and metal with silk and
velvet



Title: Mantle Clock

Date: 1903

Primary Maker: Unknown
French

Medium: porcelain and metal



Title: Sewing Box Tray

Date: c. 1900

Primary Maker: Unknown
French

Medium: silk with metal

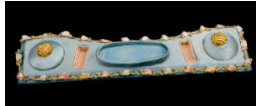

Title: Sewing Box Tray

Date: c. 1900

Primary Maker: Unknown
French

Medium: silk with metal



Title: Sewing Box Tray

Date: c. 1900

Primary Maker: Unknown
French

Medium: silk